Concord
NORTH CAROLINA
High Performance Living

COMPREHENSIVE TRANSPORTATION PLAN FOR THE CITY OF CONCORD AND PORTIONS OF THE CABARRUS-ROWAN METROPOLITAIN PLANNING ORGANIZATION(CRMPO) PEDESTRIAN AND BICYCLE

Official Transportation Plan Map approved pursuiant to the
NC GENERAL STATUTE §136-66.2 andThe City of Concord Code of Ordinances.
This the ____ Day of _____ 2011.

Prepared by: City of Concord Transportation Department FY 11

OFFICIAL TRANSPORTATION PLAN MAP
This is the ____ day of _____ 2011.

Joseph K. Wilson III, P.E.
Director of Transportation Department

CITY OF CONCORD
NORTH CAROLINA

ATTEST: _____ _____
Kim J. Deason, City Clerk J. Scott Padgett, Mayor

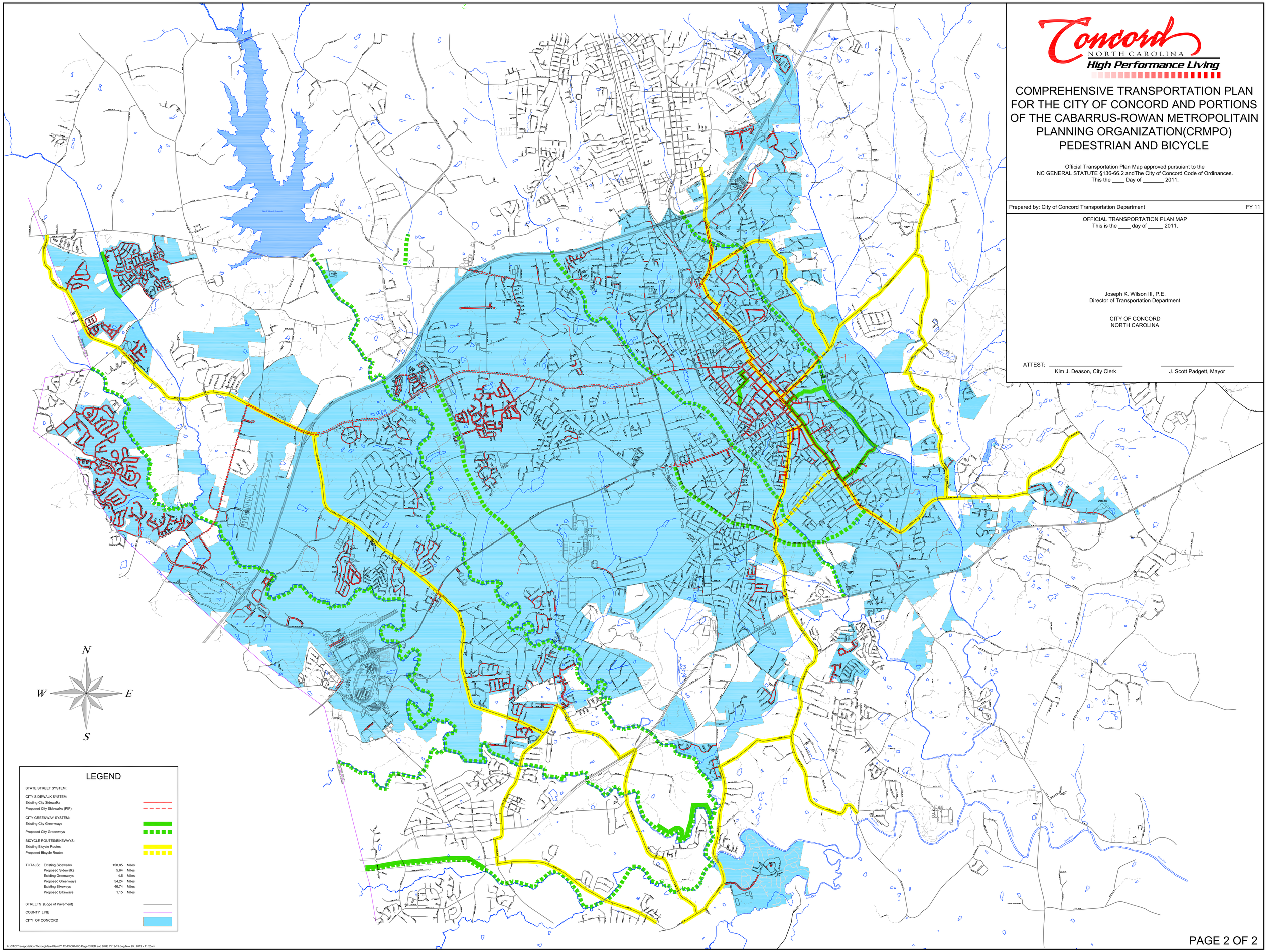

H:\CAD\Transportation Thoroughfare Plan\FY 12-13\CRMPO Page 2 PED and BIKE FY12-13.dwg Nov 29, 2012 - 11:20am