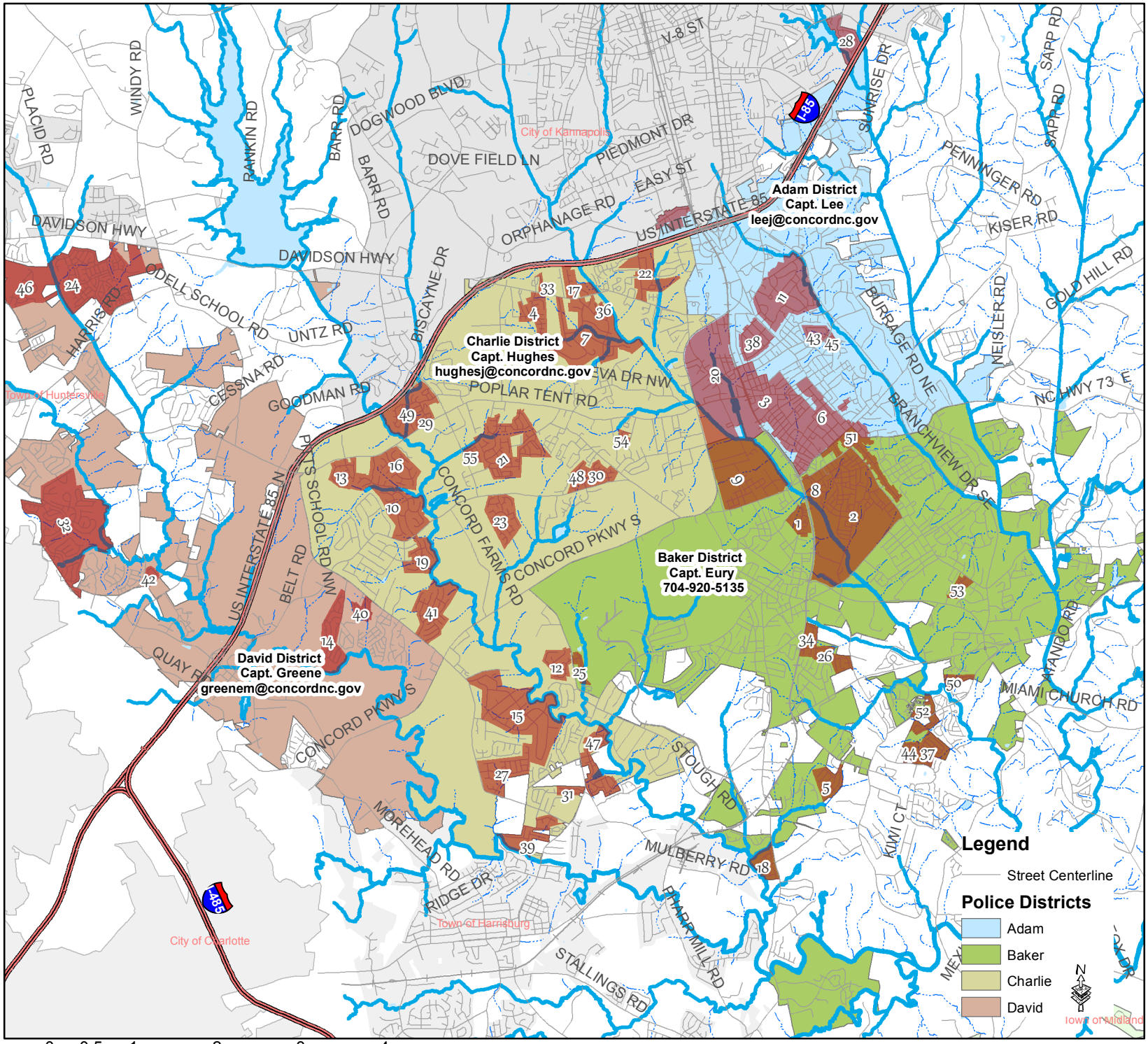

Police Districts

Recognized Neighborhoods
1 Silverhill
2 Logan
3 Gibson Village
4 Oak Park
5 Kiser Woods
6 Residents of Historic Concord
6 Residents of Historic Concord
6 Residents of Historic Concord
6 Residents of Historic Concord
7 Zemosa Acres
8 Underwood Park
9 Brown Mill
10 Carriage Downs
11 Beverly Hills
12 Roberta Farms
13 Gable Oaks
14 Riverwalk
15 Carolando
16 Kings Crossing
17 Terres Bend
18 Boulder Creek
19 The Woodlands
20 Sidestown/Shankletown
21 Laurel Park
22 Winecoff - Belvedere
22 Winecoff - Belvedere
23 Sheffield Manor
24 Moss Creek
25 Roberta Woods
26 Southern Chase
27 Morris Glen
28 Harbour Towne
29 Afton Park
30 Weddington Woods
31 Meadowbrook
32 Highland Creek
33 Cambridge Commons
34 Southern Chase Phase 5
35 Governors Pointe
36 Ridge View
37 Brandon Ridge
38 Wil-Mar Park
39 Yates Meadow
40 Oxford Commons
41 Covington
42 Christenbury Mews
43 Oakleaf Condominiums
44 Ramsgate
44 Ramsgate
45 Wyndham Place Townhomes
46 Villages at Skybrook North
47 Glen Grove
48 Fairway Ridge
49 Afton Villiage
50 Park Place
51 Downtown
52 Hallstead
53 Cinamon Hill
54 Sapphire Hills
55 Mountain Laurel

Call 911 for all emergencies.

Concord Police Department
(704) 920-5000