

REVIEW OFFICER CERTIFICATION
STATE OF NORTH CAROLINA, COUNTY OF CABARRUS
I, [Signature], REVIEW OFFICER OF CABARRUS COUNTY, CERTIFY THAT THE MAP OR PLAT TO WHICH THIS CERTIFICATION IS AFFIXED MEETS ALL STATUTORY REQUIREMENTS FOR RECORDING.
DATE: 3/12/12

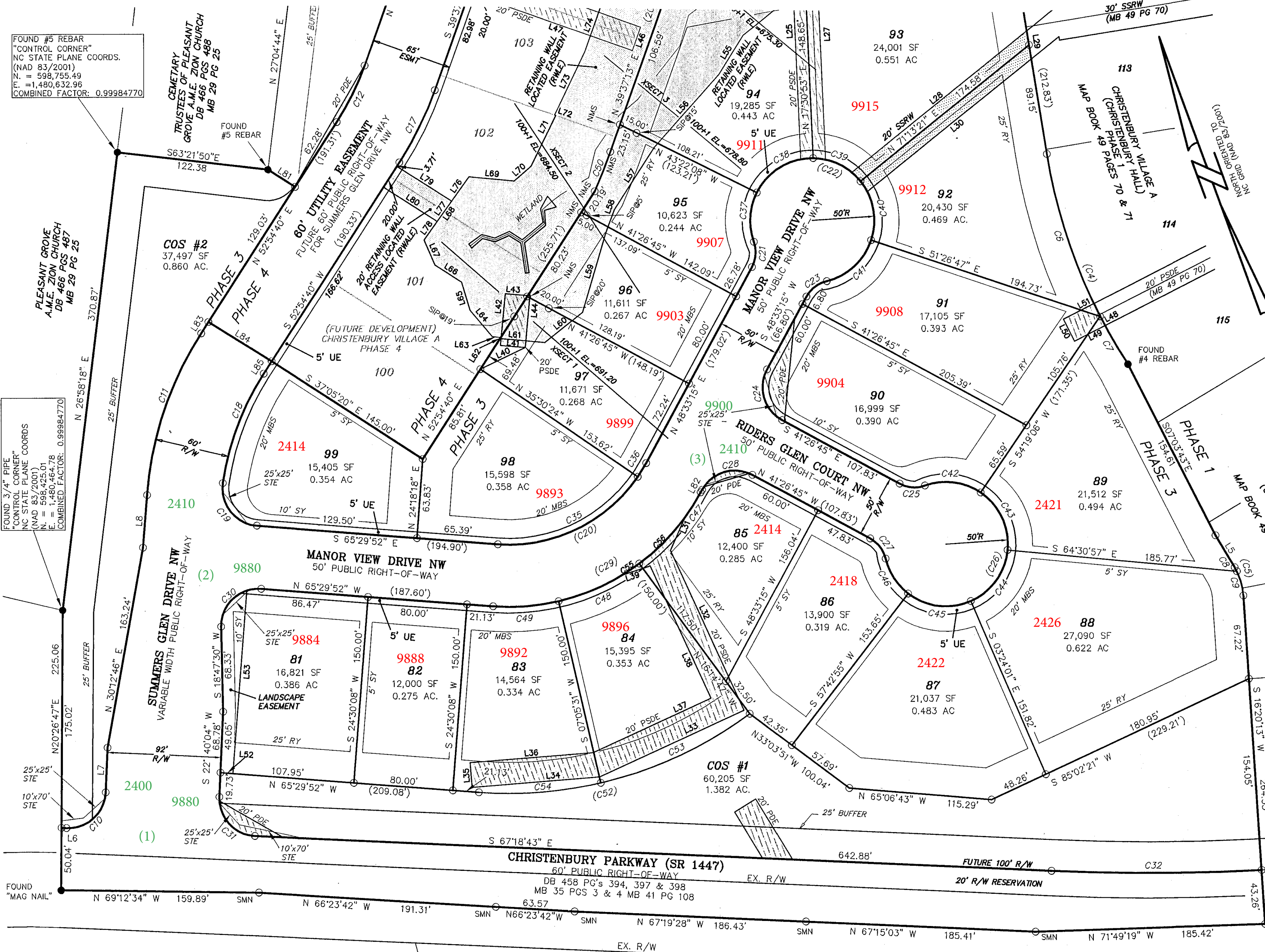

- LEGEND
DB = DEED BOOK
MB = MAP BOOK
NAD 83 = NORTH AMERICAN DATUM OF 1983
NCGS = NORTH CAROLINA GEODETIC SURVEY
NAVD 83 = NORTH AMERICAN VERTICAL DATUM OF 1988
PC = PAGE
R/W = RIGHT-OF-WAY
SIP = SET #5 REBAR
SIP = SANITARY SEWER MANHOLE
SSRW = SANITARY SEWER RIGHT-OF-WAY
SCM = SET CONCRETE MONUMENT
SMN = SET "MAG" NAIL
NMS = NO MONUMENT SET
STE = SIGHT TRIANGLE EASEMENT
PSDE = PRIVATE STORM DRAINAGE EASEMENT
PDE = PUBLIC DRAINAGE EASEMENT
SY = SIDE YARD
RY = REAR YARD
MBS = MINIMUM BUILDING SETBACK
COS = COMMON OPEN SPACE
UE = UTILITY EASEMENT
(C1) = TOTAL CURVE (83.86')
(TD) = TOTAL DISTANCE
RWLE = RETAINING WALL ACCESS LOCATED EASEMENT
RWLE = RETAINING WALL LOCATED EASEMENT
PSDE/PDE
SSRW
BOUNDARY & R/W
ADJOINER
LOT LINES
PSDE
SSRW
XSECT 35 = ESP FLOOD STUDY CROSS-SECTION LINE
BUILDING SETBACK LINE

Street blades
(1) 9880 Christenbury Pkwy & 2400 Summers Glen Dr NW
(2) 2410 Summers Glen Dr NW & 9880 Manor View Dr NW
(3) 9900 Manor View Dr NW & 2410 Riders Glen Ct NW

Street Keys:
Christenbury Pkwy - 2752
Summers Glen Dr NW - 3031
Manor View Dr NW - 3029
Riders Glen Ct NW - 3030

DEBORAH LYNN STEWART BIDDY AND RANDALL EUGENE BIDDY
TAX PARCEL 4589-07-7609
DEED BOOK 2082 PAGE 239

KENNETH LEE CHRISTENBURY AND GRACE W. CHRISTENBURY
TAX PARCEL 4589-17-2606
DEED BOOK 4512 PAGE 283

ESP Associates, P.A.
4601 Corporate Dr. NW
Suite 165
Concord, NC 28027
phone 704.793.9855
fax 704.793.9865
www.espassociates.com

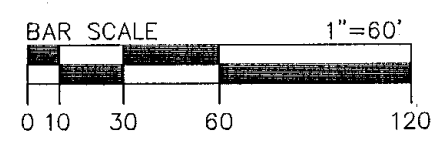

THIS DRAWING AND/OR THE DESIGN SHOWN ARE THE PROPERTY OF ESP ASSOCIATES, P.A. THE REPRODUCTION, ALTERATION, COPYING OR OTHER USE OF THIS DRAWING WITHOUT THEIR WRITTEN CONSENT IS PROHIBITED AND ANY INFRINGEMENT WILL BE SUBJECT TO LEGAL ACTION. ESP ASSOCIATES, P.A.

ZONED PUD (PLANNED UNIT DEVELOPMENT)
LOTS ARE SUBJECT TO THE FOLLOWING SETBACKS
MIN. FRONT SETBACK - 20'
MIN. SIDE YARD - 5'
MIN. REAR YARD - 25'
MIN. SIDE AT CORNER - 10'

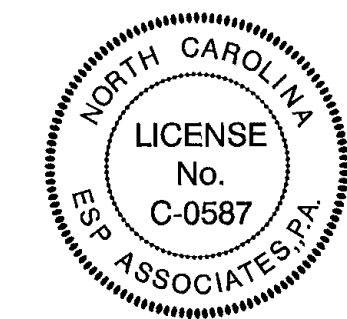

Scott L. Hunter 02/06/12
SURVEYOR: SCOTT L. HUNTER, PLS L-3607 DATE

FINAL PLAT OF CHRISTENBURY GLEN MAP 1
OWNER: CHRISTENBURY LAND INVESTMENTS, LLC
LOCATED IN CITY OF CONCORD NO. 2 TOWNSHIP CABARRUS COUNTY, NORTH CAROLINA
OWNER/CLIENT: CHRISTENBURY LAND INVESTMENTS, LLC
1101 WOOD RIDGE CENTER DRIVE, SUITE 155 CHARLOTTE, NC 28217 (704) 940-3918

Table with project details: PROJECT NO. SF05.812, SCALE 1"=60', DATE 02-06-2012, DRAWN BY SLH, CHECKED BY SLH, DATE SURVEYED OCTOBER-2011, DRAWING NO. SF05-VILAPH3MA.DWG, SHEET 1 OF 3