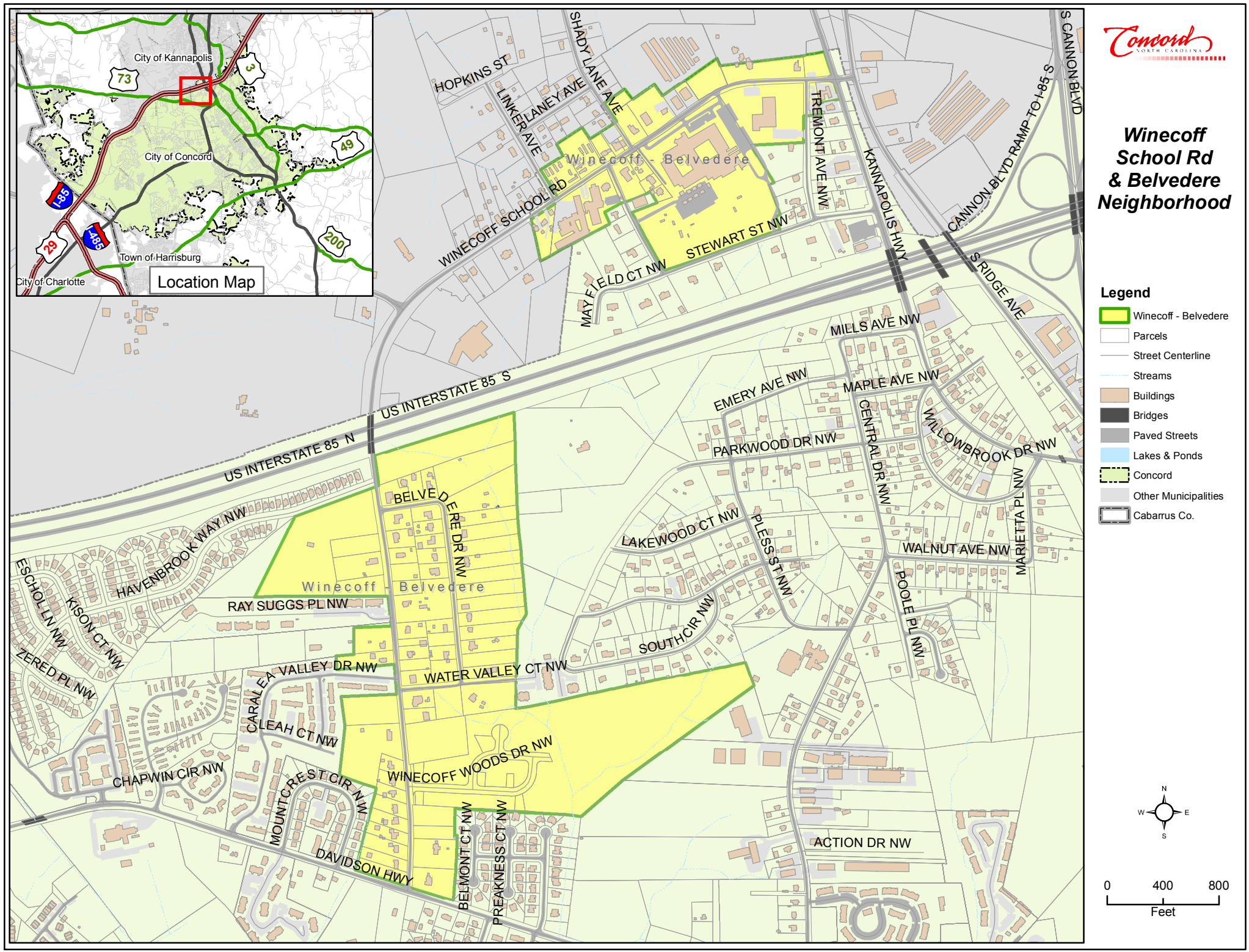
Winecoff School Rd & Belvedere Neighborhood
Concord
NORTH CAROLINA
Location Map
City of Kannapolis
City of Concord
Town of Harrisburg
City of Charlotte
73
3
49
200
29
I-85
Winecoff - Belvedere
HOPKINS ST
LINKER AVE
LANEY AVE
SHADY LANE AVE
TREMONT AVE NW
KANNAPOLIS HWY
CANNON BLVD RAMP TO I-85 S
S CANNON BLVD
WINECOFF SCHOOL RD
STEWART ST NW
MAY FIELD CT NW
S RIDGE AVE
MILLS AVE NW
EMERY AVE NW
MAPLE AVE NW
CENTRAL DR NW
WILLOWBROOK DR NW
PARKWOOD DR NW
US INTERSTATE 85 S
US INTERSTATE 85 N
BELVEDERE DR NW
LAKEWOOD CT NW
PLESS ST NW
WALNUT AVE NW
MARIETTA PL NW
POOLE PL NW
HAVENBROOK WAY NW
ESCHOLLN NW
KISON CT NW
ZERED PL NW
RAY SUGGS PL NW
SOUTH CIR NW
CARALEA VALLEY DR NW
WATER VALLEY CT NW
CLEAH CT NW
CHAPWIN CIR NW
MOUNTCREST CIR NW
WINECOFF WOODS DR NW
DAVIDSON HWY
BELMONT CT NW
PREAKNESS CT NW
ACTION DR NW
Legend
Winecoff - Belvedere
Parcels
Street Centerline
Streams
Buildings
Bridges
Paved Streets
Lakes & Ponds
Concord
Other Municipalities
Cabarrus Co.
N
W
E
S
0
400
800
Feet