Concord Police Dept.

Chief Gary Gacek

ADAM DISTRICT STATS

Captain Lee

For the Week of: 09/07/15 To 09/13/15

Estimated Population:	**16,828**	MTD Violent Crimes - Avg/Day:	0.31	YTD Violent Crimes - Avg/Day:	0.12
Land Area (sq miles):	**8.650**	MTD Property Crimes - Avg/Day:	1.85	YTD Property Crimes - Avg/Day:	2.47
Density (persons per sq mi)	**1,945**	MTD Part I Crimes - Avg/Day:	2.15	YTD Part I Crimes - Avg/Day:	2.59

CRIME STATISTICS

	Week Comparison			Week to Date			Month to Date			Year to Date		
Violent Crimes	**Prev.**	**Current**	**%**	**2014**	**2015**	**%**	**2014**	**2015**	**%**	**2014**	**2015**	**%**
Murder	0	0	n/c	0	0	n/c	0	0	n/c	1	0	n/c
Rape	0	0	n/c	0	0	n/c	0	0	n/c	5	5	0%
Robbery	3	1	-67%	0	1	n/c	0	4	n/c	11	19	73%
Aggravated Assault	0	0	n/c	1	0	n/c	2	0	n/c	13	7	-46%
Total Violent Crimes	**3**	**1**	**-67%**	**1**	**1**	**0%**	**2**	**4**	**100%**	**30**	**31**	**3%**
Property Crimes												
Burglary	1	2	100%	1	2	100%	1	3	200%	88	69	-22%
Larceny Theft	3	1	-67%	1	1	0%	3	4	33%	124	110	-11%
Motor Vehicle Theft	1	0	n/c	1	0	n/c	1	1	0%	26	21	-19%
Arson	0	0	n/c	0	0	n/c	0	0	n/c	2	2	0%
Larceny from MV	2	3	50%	4	3	-25%	6	4	-33%	73	109	49%
Shoplifting	9	7	-22%	4	7	75%	11	12	9%	259	322	24%
Total Property Crimes	**16**	**13**	**-19%**	**11**	**13**	**18%**	**22**	**24**	**9%**	**572**	**633**	**11%**
Total Part I Crimes	**19**	**14**	**-26%**	**12**	**14**	**17%**	**24**	**28**	**17%**	**602**	**664**	**10%**

ARREST STATISTICS

	Week to Date			Month to Date			Year to Date		
Part I Crimes	**2014**	**2015**	**%**	**2014**	**2015**	**%**	**2014**	**2015**	**%**
Murder	0	0	n/c	0	0	n/c	2	3	50%
Rape	0	0	n/c	0	0	n/c	1	0	n/c
Robbery	0	1	n/c	0	1	n/c	10	8	-20%
Agg. Assault	3	0	n/c	3	2	-33%	21	13	-38%
Burglary	0	0	n/c	2	3	50%	30	27	-10%
Larceny Theft	1	11	n/c	13	17	31%	293	352	20%
MV Theft	0	0	n/c	0	0	n/c	6	2	-67%
Larceny From MV	0	0	n/c	0	2	n/c	1	14	n/c
Arson	0	0	n/c	0	0	n/c	3	2	-33%
Shoplifting	1	1	0%	2	2	0%	57	60	5%
Total Violent Crimes	3	1	-67%	3	3	n/c	34	24	-29%
Total Part I Crimes	5	13	160%	20	27	35%	424	481	13%
Total Arrest	**5**	**13**	**160%**	**20**	**27**	**35%**	**424**	**481**	**13%**

ADAM DISTRICT STATS

Captain Lee

For the Week of: 09/07/15 To 09/13/15

Reporting Area										
	101	102	103	104	113	114	115	116A	140	Totals
Murder	0	0	0	0	0	0	0	0	0	0
Rape	0	0	0	0	0	0	0	0	0	0
Robbery	0	0	0	1	0	0	0	0	0	1
Aggrav. Assault	0	0	0	0	0	0	0	0	0	0
Burglary	0	0	0	1	0	0	0	0	1	2
Larceny Theft	0	0	0	1	0	0	0	0	0	1
Motor Vehicle Theft	0	0	0	0	0	0	0	0	0	0
Arson	0	0	0	0	0	0	0	0	0	0
Larceny from MV	0	0	0	0	2	0	0	0	1	3
Shoplifting	5	0	0	0	0	0	2	0	0	7
DMV Accidents	1	0	2	5	1	1	2	6	3	21
Total	6	0	2	8	3	1	4	6	5	35

TOP 5 REPEAT CFS LOCATIONS: (ranked by total calls for service)	Total Calls
920 CHURCH ST N	26
260 CHURCH ST N	18
KERR ST NW/CEDAR DR NW	16
568 CAMROSE CIR NE	15
152 PHIFER AVE NW	14

	2014	2015
Vehicle Fleet Crashes	1	1

	Week Comparison					
	Prev.	Current	%	YTD 2014	YTD 2015	%
10-61 TRAFFIC STOP	210	188	-10%	2,829	4,116	45%
Crash Reports	18	21	17%	751	835	11%
Citations	94	73	-22%	942	1,960	108%

CALLS FOR SERVICE				%of TCFS
	TCFS	Self Int.	Disp'd	Self Int.
2015	643	416	227	65%
2014	400	177	223	44%
% Change	61%	135%	2%	
YTD 2015	**18,465**	**9,306**	**9,159**	
YTD 2014	**15,473**	**6,977**	**8,496**	
% Change 2014-2015	**19%**	**33%**	**8%**	

Warrants	Received	Served	Active	Returned	Recalled
Current	0	0	0	0	0

Subpoena	Received	Served	Active
Current	21	0	256

Concord Police Dept.

Chief Gary Gacek

BAKER DISTRICT STATS

Captain Eury

For the Week of: 09/07/15 To 09/13/15

Estimated Population:	**23,887**	MTD Violent Crimes - Avg/Day:	0.23	YTD Violent Crimes - Avg/Day:	0.16
Land Area (sq miles):	**17.544**	MTD Property Crimes - Avg/Day:	1.23	YTD Property Crimes - Avg/Day:	1.53
Density (persons per sq mi)	**1,362**	MTD Part I Crimes - Avg/Day:	1.46	YTD Part I Crimes - Avg/Day:	1.70

CRIME STATISTICS

	Week Comparison			Week to Date			Month to Date			Year to Date		
Violent Crimes	**Prev.**	**Current**	**%**	**2014**	**2015**	**%**	**2014**	**2015**	**%**	**2014**	**2015**	**%**
Murder	0	0	n/c	0	0	n/c	0	0	n/c	0	2	n/c
Rape	0	0	n/c	0	0	n/c	0	0	n/c	1	6	500%
Robbery	0	1	n/c	1	1	0%	1	1	0%	7	15	114%
Aggravated Assault	0	2	n/c	1	2	100%	2	2	0%	14	19	36%
Total Violent Crimes	**0**	**3**	**n/c**	**2**	**3**	**50%**	**0**	**3**	**n/c**	**22**	**42**	**91%**
Property Crimes												
Burglary	0	3	n/c	1	3	200%	2	3	50%	79	57	-28%
Larceny Theft	2	3	50%	7	3	-57%	9	4	-56%	134	119	-11%
Motor Vehicle Theft	1	0	n/c	0	0	n/c	0	1	n/c	24	20	-17%
Arson	0	0	n/c	0	0	n/c	0	0	n/c	3	3	0%
Larceny from MV	0	4	n/c	2	4	100%	2	4	100%	72	80	11%
Shoplifting	5	0	n/c	2	0	n/c	5	4	-20%	151	113	-25%
Total Property Crimes	**8**	**10**	**25%**	**12**	**10**	**-17%**	**18**	**16**	**-11%**	**463**	**392**	**-15%**
Total Part I Crimes	**8**	**13**	**63%**	**14**	**13**	**-7%**	**18**	**19**	**6%**	**485**	**434**	**-11%**

ARREST STATISTICS

	Week to Date			Month to Date			Year to Date		
Part I Crimes	**2014**	**2015**	**%**	**2014**	**2015**	**%**	**2014**	**2015**	**%**
Murder	0	0	n/c	0	0	n/c	1	1	0%
Rape	0	0	n/c	0	0	n/c	0	0	n/c
Robbery	0	0	n/c	0	0	n/c	8	8	0%
Agg. Assault	0	0	n/c	1	0	n/c	17	15	-12%
Burglary	1	0	n/c	1	1	0%	17	15	-12%
Larceny Theft	2	1	-50%	5	4	-20%	157	139	-11%
MV Theft	0	0	n/c	0	0	n/c	0	3	n/c
Larceny From MV	0	0	n/c	0	0	n/c	4	5	25%
Arson	0	0	n/c	0	0	n/c	1	0	n/c
Shoplifting	0	1	n/c	1	1	0%	40	31	-23%
Total Violent Crimes	0	0	n/c	1	0	n/c	26	24	-8%
Total Part I Crimes	3	2	-33%	8	6	-25%	245	217	-11%
Total Arrest	**3**	**2**	**-33%**	**8**	**6**	**-25%**	**245**	**217**	**-11%**

Reporting Area																			
	105	106	107	108	109	110	111	112	121	122	123	124	126	141	142	144	145	146	Totals
Murder	0	0	0	0	0	0	0	0	0	0	0	0	0	0	0	0	0	0	0
Rape	0	0	0	0	0	0	0	0	0	0	0	0	0	0	0	0	0	0	0
Robbery	0	0	0	0	0	0	0	1	0	0	0	0	0	0	0	0	0	0	1
Aggrav. Assault	0	0	0	0	0	0	1	1	0	0	0	0	0	0	0	0	0	0	2
Burglary	0	0	0	0	0	0	1	0	0	0	1	0	0	0	0	1	0	0	3
Larceny Theft	0	0	0	0	0	0	0	0	1	0	0	0	1	0	0	1	0	0	3
Motor Vehicle Theft	0	0	0	0	0	0	0	0	0	0	0	0	0	0	0	0	0	0	0
Arson	0	0	0	0	0	0	0	0	0	0	0	0	0	0	0	0	0	0	0
Larceny from MV	0	0	0	0	0	0	0	0	3	0	0	0	0	0	0	1	0	0	4
Shoplifting	0	0	0	0	0	0	0	0	0	0	0	0	0	0	0	0	0	0	0
DMV Accidents	0	0	0	0	0	3	2	0	1	0	0	0	8	0	0	0	0	0	14
Total	0	0	0	0	0	3	4	2	5	0	1	0	9	0	0	3	0	0	27

TOP 5 REPEAT CFS LOCATIONS:	
(ranked by total calls for service)	**Total Calls**
150 CONCORD COMMONS PL SW	**16**
OLD CHARLOTTE RD SW/SUNDERLAND RD SW	**16**
30 CORBAN AVE SE	**13**
41 CABARRUS AVE W	**11**
500 WILSHIRE AVE SW	**11**

	2014	**2015**
Vehicle Fleet Crashes	**4**	**1**

	Week Comparison					
	Prev.	**Current**	**%**	**YTD 2014**	**YTD 2015**	%
10-61 TRAFFIC STOP	173	211	22%	2,903	4,187	44%
Crash Reports	8	14	75%	472	552	17%
Citations	68	100	47%	862	1,402	63%

CALLS FOR SERVICE				%of TCFS
	TCFS	Self Int.	Disp'd	Self Int.
2015	653	442	211	68%
2014	338	130	208	38%
% Change	93%	240%	1%	
YTD 2015	**18,690**	**10,869**	**7,821**	
YTD 2014	**14,370**	**6,455**	**7,915**	
% Change 2014-2015	**30%**	**68%**	**-1%**	

Warrants	**Received**	**Served**	**Active**	**Returned**	**Recalled**
Current	0	0	0	0	0

Subpoena	**Received**	**Served**	**Active**
Current	9	0	321

Concord Police Dept.

Chief Gary Gacek

CHARLIE DISTRICT STATS

Captain Hughes

For the Week of: 09/07/15 To 09/13/15

Estimated Population:	**27,459**	MTD Violent Crimes - Avg/Day:	0.00	YTD Violent Crimes - Avg/Day:	0.03
Land Area (sq miles):	**20.774**	MTD Property Crimes - Avg/Day:	0.54	YTD Property Crimes - Avg/Day:	0.70
Density (persons per sq mi)	**1,322**	MTD Part I Crimes - Avg/Day:	0.54	YTD Part I Crimes - Avg/Day:	0.73

CRIME STATISTICS

	Week Comparison			Week to Date			Month to Date			Year to Date		
Violent Crimes	**Prev.**	**Current**	**%**	**2014**	**2015**	**%**	**2014**	**2015**	**%**	**2014**	**2015**	**%**
Murder	0	0	n/c	0	0	n/c	0	0	n/c	0	1	n/c
Rape	0	0	n/c	0	0	n/c	0	0	n/c	3	1	-67%
Robbery	0	0	n/c	0	0	n/c	1	0	n/c	6	1	-83%
Aggravated Assault	0	0	n/c	0	0	n/c	0	0	n/c	1	4	300%
Total Violent Crimes	**0**	**0**	**n/c**	**0**	**0**	**n/c**	**1**	**0**	**n/c**	**10**	**7**	**-30%**
Property Crimes												
Burglary	0	0	n/c	3	0	n/c	4	0	n/c	58	35	-40%
Larceny Theft	1	1	0%	1	1	0%	1	2	100%	86	52	-40%
Motor Vehicle Theft	0	1	n/c	0	1	n/c	0	1	n/c	15	16	7%
Arson	0	1	n/c	0	1	n/c	0	1	n/c	2	1	-50%
Larceny from MV	1	1	0%	0	1	n/c	0	2	n/c	79	37	-53%
Shoplifting	1	0	n/c	0	0	n/c	0	1	n/c	29	39	34%
Total Property Crimes	**3**	**4**	**33%**	**4**	**4**	**0%**	**5**	**7**	**40%**	**269**	**180**	**-33%**
Total Part I Crimes	**3**	**4**	**33%**	**4**	**4**	**0%**	**6**	**7**	**17%**	**279**	**187**	**-33%**

ARREST STATISTICS

	Week to Date			Month to Date			Year to Date		
Part I Crimes	**2014**	**2015**	**%**	**2014**	**2015**	**%**	**2014**	**2015**	**%**
Murder	0	0	n/c	0	0	n/c	0	0	n/c
Rape	0	0	n/c	0	0	n/c	0	0	n/c
Robbery	0	0	n/c	0	0	n/c	0	0	n/c
Agg. Assault	1	1	0%	1	1	0%	5	4	-20%
Burglary	0	0	n/c	1	0	n/c	6	8	33%
Larceny Theft	1	0	n/c	1	4	300%	41	29	-29%
MV Theft	0	0	n/c	0	0	n/c	1	0	n/c
Larceny From MV	0	0	n/c	0	0	n/c	1	0	n/c
Arson	0	0	n/c	0	0	n/c	0	0	n/c
Shoplifting	0	0	n/c	0	0	n/c	7	3	-57%
Total Violent Crimes	1	1	0%	1	1	0%	5	4	-20%
Total Part I Crimes	2	1	-50%	3	5	67%	61	44	-28%
Total Arrest	**2**	**1**	**-50%**	**3**	**5**	67%	**61**	**44**	-28%

CHARLIE DISTRICT STATS

Captain Hughes

For the Week of: 09/07/15 To 09/13/15

Reporting Area														
	116C	117	118	119	120	125	127	128	129	130	131	132	133	Totals
Murder	0	0	0	0	0	0	0	0	0	0	0	0	0	0
Rape	0	0	0	0	0	0	0	0	0	0	0	0	0	0
Robbery	0	0	0	0	0	0	0	0	0	0	0	0	0	0
Aggrav. Assault	0	0	0	0	0	0	0	0	0	0	0	0	0	0
Burglary	0	0	0	0	0	0	0	0	0	0	0	0	0	0
Larceny Theft	0	0	0	1	0	0	0	0	0	0	0	0	0	1
Motor Vehicle Theft	0	0	0	0	1	0	0	0	0	0	0	0	0	1
Arson	0	0	0	0	0	0	0	0	1	0	0	0	0	1
Larceny from MV	0	0	0	0	0	1	0	0	0	0	0	0	0	1
Shoplifting	0	0	0	0	0	0	0	0	0	0	0	0	0	0
DMV Accidents	0	0	3	3	1	2	0	2	1	0	0	0	2	14
Total	0	0	3	4	2	3	0	2	2	0	0	0	2	18

TOP 5 REPEAT CFS LOCATIONS: (ranked by total calls for service)	Total Calls
545 CONCORD PKWY N	11
250 INTERNATIONAL DR NW	8
2301 EVA DR NW	7
280-10 CONCORD PKWY S	5
2859 WENDOVER RD NW	5

	2014	2015
Vehicle Fleet Crashes	4	0

	Week Comparison					
	Prev.	Current	%	YTD 2014	YTD 2015	%
10-61 TRAFFIC STOP	189	116	-39%	2,759	3,908	42%
Crash Reports	15	14	-7%	543	586	8%
Citations	48	39	-19%	1,195	1,582	32%

CALLS FOR SERVICE				%of TCFS
	TCFS	Self Int.	Disp'd	Self Int.
2015	330	197	133	60%
2014	319	129	190	40%
% Change	3%	53%	-30%	
YTD 2015	**12,789**	**7,356**	**5,433**	
YTD 2014	**11,586**	**6,127**	**5,459**	
% Change 2014-2015	**10%**	**20%**	**0%**	

Warrants	Received	Served	Active	Returned	Recalled
Current	0	0	0	0	0

Subpoena	Received	Served	Active
Current	2	0	94

Concord Police Dept.

Chief Gary Gacek

DAVID DISTRICT STATS

Sergeant Barlowe

For the Week of: 09/07/15 To 09/13/15

Estimated Population:	13,375	MTD Violent Crimes - Avg/Day:	0.00	YTD Violent Crimes - Avg/Day:	0.03
Land Area (sq miles):	13.651	MTD Property Crimes - Avg/Day:	1.69	YTD Property Crimes - Avg/Day:	2.14
Density (persons per sq mi)	980	MTD Part I Crimes - Avg/Day:	1.69	YTD Part I Crimes - Avg/Day:	2.17

CRIME STATISTICS

	Week Comparison			Week to Date			Month to Date			Year to Date		
Violent Crimes	**Prev.**	**Current**	**%**	**2014**	**2015**	**%**	**2014**	**2015**	**%**	**2014**	**2015**	**%**
Murder	0	0	n/c	0	0	n/c	0	0	n/c	0	0	n/c
Rape	0	0	n/c	0	0	n/c	0	0	n/c	2	1	-50%
Robbery	0	0	n/c	0	0	n/c	1	0	n/c	3	4	33%
Aggravated Assault	0	0	n/c	0	0	n/c	0	0	n/c	3	3	0%
Total Violent Crimes	**0**	**0**	**n/c**	**0**	**0**	**n/c**	**1**	**0**	**n/c**	**8**	**8**	**0%**
Property Crimes												
Burglary	1	0	n/c	1	0	n/c	2	1	-50%	33	25	-24%
Larceny Theft	4	3	-25%	5	3	-40%	9	6	-33%	129	149	16%
Motor Vehicle Theft	0	0	n/c	0	0	n/c	0	0	n/c	26	20	-23%
Arson	0	0	n/c	0	0	n/c	0	0	n/c	0	0	n/c
Larceny from MV	5	5	0%	4	5	25%	6	10	67%	85	116	36%
Shoplifting	4	4	0%	2	4	100%	4	5	25%	118	238	102%
Total Property Crimes	**14**	**12**	**-14%**	**12**	**12**	**0%**	**21**	**22**	**5%**	**391**	**548**	**40%**
Total Part I Crimes	**14**	**12**	**-14%**	**12**	**12**	**0%**	**22**	**22**	**0%**	**399**	**556**	**39%**

ARREST STATISTICS

	Week to Date			Month to Date			Year to Date		
Part I Crimes	**2014**	**2015**	**%**	**2014**	**2015**	**%**	**2014**	**2015**	**%**
Murder	0	0	n/c	0	0	n/c	0	0	n/c
Rape	0	0	n/c	0	0	n/c	0	0	n/c
Robbery	0	0	n/c	0	0	n/c	4	0	n/c
Agg. Assault	0	0	n/c	0	0	n/c	6	4	-33%
Burglary	0	0	n/c	1	0	n/c	2	7	250%
Larceny Theft	1	1	0%	4	3	-25%	94	157	67%
MV Theft	0	0	n/c	0	0	n/c	1	1	0%
Larceny From MV	0	0	n/c	0	30	n/c	2	30	1400%
Arson	0	0	n/c	0	0	n/c	0	0	n/c
Shoplifting	0	2	n/c	0	2	n/c	36	43	19%
Total Violent Crimes	0	0	n/c	0	0	n/c	10	4	-60%
Total Part I Crimes	1	3	200%	5	35	600%	145	242	67%
Total Arrest	**1**	**3**	**200%**	**5**	**35**	**600%**	**145**	**242**	**67%**

DAVID DISTRICT STATS

Sergeant Barlowe

For the Week of: 09/07/15 To 09/13/15

Reporting Area

	134	135	136	137	138	139	148	149	150	151	Totals
Murder	0	0	0	0	0	0	0	0	0	0	0
Rape	0	0	0	0	0	0	0	0	0	0	0
Robbery	0	0	0	0	0	0	0	0	0	0	0
Aggrav. Assault	0	0	0	0	0	0	0	0	0	0	0
Burglary	0	0	0	0	0	0	0	0	0	0	0
Larceny Theft	0	0	2	1	0	0	0	0	0	0	3
Motor Vehicle Theft	0	0	0	0	0	0	0	0	0	0	0
Arson	0	0	0	0	0	0	0	0	0	0	0
Larceny from MV	0	0	0	3	2	0	0	0	0	0	5
Shoplifting	0	0	0	4	0	0	0	0	0	0	4
DMV Accidents	1	1	0	17	0	2	0	1	0	0	22
Total	1	1	2	25	2	2	0	1	0	0	34

TOP 5 REPEAT CFS LOCATIONS: (ranked by total calls for service)	**Total Calls**
8111 CONCORD MILLS BLVD	**28**
CONCORD MILLS BLVD RAMP TO I-85 S/US INTERSTATE 85 S	**12**
CONCORD PKWY S/CARPENTER CT NW	**11**
4900 US INTERSTATE 85 S	**8**
5200 US INTERSTATE 85 N	**8**

	2014	**2015**
Vehicle Fleet Crashes	**5**	**0**

	Week Comparison					
	Prev.	**Current**	**%**	**YTD 2014**	**YTD 2015**	**%**
10-61 TRAFFIC STOP	148	165	11%	4,340	5,687	31%
Crash Reports	14	22	57%	553	574	4%
Citations	47	58	23%	2,109	2,307	9%

CALLS FOR SERVICE				%of TCFS
	TCFS	Self Int.	Disp'd	Self Int.
2015	418	266	152	64%
2014	441	291	150	66%
% Change	-5%	-9%	1%	
YTD 2015	**13,608**	**8,171**	**5,437**	
YTD 2014	**11,671**	**6,416**	**5,255**	
% Change 2014-2015	**17%**	**27%**	**3%**	

Warrants	**Received**	**Served**	**Active**	**Returned**	**Recalled**
Current	0	0	0	0	0

Subpoena	**Received**	**Served**	**Active**
Current	0	0	91

Concord Police Dept.

Chief Gary Gacek

CRIMINAL INVESTIGATION DIVISION

Captain Ledwell

For the Week of : 09/07/2015 to 09/13/2015

Incidents

	Week		Month		Year	
	Assigned	Closed Cleared	Assigned	Closed Cleared	Assigned	Closed Cleared
Violent Crimes						
Murder	0	0	0	0	3	2
Rape	0	0	0	0	13	12
Robbery	2	0	4	0	32	19
Aggravated Assault	2	0	2	0	19	15
Total Violent Crimes	4	0	6	0	67	48
Property Crimes						
Burglary	1	0	2	0	25	7
Larceny	2	0	5	0	23	7
Shoplifting	0	0	0	0	12	8
Theft From Motor Vehicle	0	0	0	0	8	5
Theft of Automobiles	0	0	0	0	8	3
Arson	1	0	1	0	6	1
Total Property Crimes	4	0	8	0	82	31
Other Crimes						
Simple Assault	1	1	1	1	28	28
Forgery	0	0	1	1	8	5
Counterfeiting	0	0	0	0	0	0
Fraud	1	1	3	2	105	55
Embezzlement	0	0	0	0	8	5
Stolen Property	0	0	0	0	0	0
Vandalism/Damage to Property	0	0	0	0	6	4
Weapon Law Violations	0	0	0	0	2	0
Sex Offenses	3	0	3	1	50	41
Drug Offenses	0	0	0	0	0	0
Offenses Against Family	2	2	2	2	49	50
Liquor Law Violations	0	0	0	0	0	0
Disorderly Condcut	0	0	0	0	0	0
Obscene Material/Pornography	0	0	0	0	3	2
Bigamy-marriage Laws	0	0	0	0	1	1
Kidnaping	0	0	0	0	3	2
Blackmail /Extortion	0	0	0	0	2	0
Contempt of Court, Perjury, Court Vio	0	0	0	0	0	0
Escape from Custody or Resist Arrest	0	0	0	0	0	0
Parole and Probation Violations	0	0	0	0	0	0
Trespassing	0	0	0	0	1	0
All Other Offenses	0	0	0	0	3	0
All Traffic (Except DWI)	0	0	0	0	0	0
Suicide	0	0	0	0	3	6
Missing Person	1	1	2	2	17	17
Runaway	2	0	2	0	33	29
Calls for Service	1	0	1	0	15	11
All Other Offenses	0	0	0	0	0	0
Total Other Crimes	11	5	15	9	337	256

Concord Police Dept.

Chief Gary Gacek

SPECIAL INVESTIGATION UNIT

Captain Tierney

For the Week of : 09/07/15 To 09/13/15

Incidents

	Week		Month		Year	
	Assigned	Closed Cleared	Assigned	Closed Cleared	Assigned	Closed Cleared
Violent Crimes						
Murder	0	0	0	0	0	0
Rape	0	0	0	0	0	0
Robbery	0	0	0	0	0	0
Aggravated Assault	0	0	0	0	0	0
Total Violent Crimes	0	0	0	0	0	0
Property Crimes						
Burglary	0	0	0	0	0	0
Larceny	0	0	0	0	1	0
Shoplifting	0	0	0	0	3	3
Theft From Motor Vehicle	0	0	0	0	0	0
Theft of Automobiles	0	0	0	0	0	0
Arson	0	0	0	0	0	0
Total Property Crimes	0	0	0	0	4	3
Other Crimes						
Simple Assault	0	0	0	0	0	0
Forgery	0	0	0	0	3	1
Counterfeiting	0	0	0	0	0	0
Fraud	0	0	0	0	1	1
Embezzlement	0	0	0	0	0	0
Stolen Property	0	0	0	0	0	0
Vandalism/Damage to Property	0	0	0	0	0	0
Weapon Law Violations	0	0	0	0	0	0
Sex Offenses	0	0	0	0	0	0
Drug Offenses	0	0	0	0	0	0
Offenses Against Family	0	0	0	0	0	0
Liquor Law Violations	0	0	0	0	0	0
Disorderly Condcut	0	0	0	0	0	0
Obscene Material/Pornography	0	0	0	0	0	0
Bigamy-marriage Laws	0	0	0	0	0	0
Kidnaping	0	0	0	0	0	0
Blackmail /Extortion	0	0	0	0	0	0
Contempt of Court, Perjury, Court Violations	0	0	0	0	0	0
Escape from Custody or Resist Arrest	0	0	0	0	0	0
Parole and Probation Violations	0	0	0	0	0	0
Trespassing	0	0	0	0	0	0
City Ordinance Violations	0	0	0	0	0	0
All Other Offenses	0	0	0	0	0	0
All Traffic (Except DWI)	0	0	0	0	0	0
Suicide	0	0	0	0	0	0
Missing Person	0	0	0	0	0	0
Runaway	0	0	0	0	0	0
Calls for Service	0	0	0	0	0	0
All Other Offenses	0	0	0	0	0	0
Total Other Crimes	0	0	0	0	4	2

Captain Tierney

For the Week of : 09/07/15 To 09/13/15

Arrests

	Week	Month	Year
Violent Crimes			
Murder	0	0	0
Rape	0	0	0
Robbery	0	0	0
Aggravated Assault	0	0	0
Total Violent Crimes	**0**	**0**	**0**
Property Crimes			
Burglary	0	0	0
Larceny	0	0	3
Shoplifting	0	0	1
Theft From Motor Vehicle	0	0	0
Theft of Automobiles	0	0	0
Arson	0	0	0
Total Property Crimes	**0**	**0**	**4**
Other Crimes			
Simple Assault	0	0	4
Forgery	0	0	0
Fraud	0	0	4
Embezzlement	0	0	0
Stolen Property	0	0	3
Vandalism/Damage to Property	0	0	6
Weapon Law Violations	0	0	5
Prostitution	0	0	0
Sex Offenses	0	0	0
Drug Offenses	0	4	66
Gambling	0	0	0
Offenses Against Family	0	0	0
Driving While Impaired	0	0	8
Liquor Law Violations	0	0	0
Disorderly Condcut	0	0	0
Obscene Material/Pornography	0	0	0
Bigamy-marriage Laws	0	0	0
Kidnaping	0	0	0
Contempt of Court, Perjury, Court Violations	0	0	6
Escape from Custody or Resist Arrest	0	0	2
Parole and Probation Violations	0	0	0
Trespassing	0	0	0
City Ordinance Violations	0	0	1
All Other Offenses	0	0	0
All Traffic (Except DWI)	0	0	3
Calls for Service	0	0	0
Total Other Crimes	**0**	**4**	**108**
Total Arrests	**0**	**4**	**112**

Concord Police Dept.

Chief Gary Gacek

DISTRICT STATS

Concord, North Carolina

COMMUNITY SERVICE UNIT

For the Week of
09/07/15 To 09/13/15

Sgt. V. Clark
D. Buckwell
T. Parker
M. Quinn
T. Drye
J. Hough
R. Olomua
R. Smith
K. Seagraves
M. Nichols

M. Fink
D. Callicutt
A. Mayberry
T. Atwell
N. Johnson

	Cox Mill H.S.	J.M. Robinson H.S.	Central Cabarrus H.S.	Concord H.S.	J.N. Fries M.S.	Concord M.S.	C.C. Griffin M.S.	H.E. Winkler M.S.	W.M. Irvin E.S.	Rocky River E.S.	Weddington Hills E.S.	Coltrane Webb	R. Brown McAllister	Beverly Hills	Wolf Meadow	Pitts School Elemetary	Carl A. Furr Elementary	Cannon School	Glenn Center	Totals
Murder	0	0	0	0	0	0	0	0	0	0	0	0	0	0	0	0	0	0	0	0
Rape	0	0	0	0	0	0	0	0	0	0	0	0	0	0	0	0	0	0	0	0
Robbery	0	0	0	0	0	0	0	0	0	0	0	0	0	0	0	0	0	0	0	0
Aggrav. Assault	0	0	0	0	0	0	0	0	0	0	0	0	0	0	0	0	0	0	0	0
Burglary	0	0	0	0	0	0	0	0	0	0	0	0	0	0	0	0	0	0	0	0
Larceny Theft	0	0	0	0	0	0	0	0	0	0	0	0	0	0	0	0	0	0	0	0
Motor Vehicle Theft	0	0	0	0	0	0	0	0	0	0	0	0	0	0	0	0	0	0	0	0
Arson	0	0	0	0	0	0	0	0	0	0	0	0	0	0	0	0	0	0	0	0
Larceny from MV	0	0	0	0	0	0	0	0	0	0	0	0	0	0	0	0	0	0	0	0
Weapons	0	0	0	0	0	0	0	0	0	0	0	0	0	0	0	0	0	0	0	0
Sexual Assault	0	0	0	0	0	0	0	0	0	0	0	0	0	0	0	0	0	0	0	0
Comm. Threats	0	0	0	0	0	0	0	1	0	0	0	0	0	0	0	0	0	0	0	1
Simple Assault	0	0	0	0	0	0	0	0	0	0	0	0	0	0	0	0	0	0	0	0
Disorderly Conduct	0	0	0	0	0	0	0	0	0	0	0	0	0	0	0	0	0	0	0	0
Drugs	0	0	0	0	0	0	0	0	0	0	0	0	0	0	0	0	0	0	0	0
Alcohol	0	0	0	0	0	0	0	0	0	0	0	0	0	0	0	0	0	0	0	0
Bomb Threats	0	0	0	0	0	0	0	0	0	0	0	0	0	0	0	0	0	0	0	0
DMV Accidents	0	0	0	0	0	0	0	0	0	0	0	0	0	0	0	0	0	0	0	0
Total	0	0	0	0	0	0	0	1	0	0	0	0	0	0	0	0	0	0	0	1

Published *9/15/2015*

Concord Police Dept.

Chief Gary Gacek

Concord, North Carolina

DISTRICT STATS

CODE ENFORCEMENT DIVISION

Robert Watson

For the Week of:

09/07/2015 to 09/13/2015

B. Dickens (District 6)
G. Rinehardt (District 5)
C. Brock (District 4)
M. Coble (District 3)
D. Caudell (District 2)
G. Walters (District 1)

District	ADAM	BAKER	CHARLIE	DAVID	Total
RESIDENTIAL YARDS	14	18	3	0	35
VACANT LOTS	0	1	0	0	1
BASKETBALL GOALS OR OBSTRUCTIONS	0	0	0	0	0
CERTIFICATE OF COMPLIANCE	0	0	0	0	0
CONDITIONAL USE REQUIREMENTS FROM P	0	0	0	0	0
GARBAGE & WASTE (LEAVES, ETC)	0	0	0	0	0
GARBAGE & WASTE (LEAVES, ETC)	0	0	0	0	0
HISTORIC GUIDELINES	0	0	0	0	0
LIVESTOCK	0	0	0	0	0
MANUFACTURED HOME REPLACEMENTS	0	0	0	0	0
MINIMUM HOUSING STANDARDS	3	0	0	0	3
MOWING GRASS & SWEEP INTO STREET	0	0	0	0	0
PARKING OF COMMERCIAL VEHICLES	1	0	0	0	1
PARKING ON SIDEWALK	0	0	0	0	0
PROPERTY SETBACKS	0	0	0	0	0
SIGN REGULATIONS	1	0	0	0	1
SITE TRIANGLE REGULATIONS	0	0	0	0	0
SOLID WASTE ISSUES	0	1	0	0	1
STAGNANT WATER	0	0	0	0	0
STORAGE OF VEHICLES (NON RESIDENTIAL)	0	0	1	0	1
SWIMMING POOLS	0	0	0	0	0
TEMPORARY USES	0	0	0	0	0
UTILITY POLE SIGNS	0	0	0	0	0
VACANT COMMERCIAL BUILDINGS	0	0	0	0	0
VEHICLE LEAKING OIL OR GAS	0	0	0	0	0
VEHICLE VALID TAGS REQUIRED	0	0	0	0	0
VEHICLES - ABANDONED VEHICLES	0	0	3	0	3
VEHICLES - FRONT YARD PARKING	0	1	6	0	7
VEHICLES - JUNKED MOTOR VEHICLES	0	0	2	0	2
VIOLATIONS (FIRST & SECOND)	0	1	0	0	1
ZONING CLEARANCE PERMITS	0	0	0	0	0
SIGNS REMOVED	11	107	46	154	318

	MTD	YTD
RESIDENTIAL YARDS	77	1,009
VACANT LOTS	1	44
BASKETBALL GOALS OR OBSTRUCTIONS	0	14
CERTIFICATE OF COMPLIANCE	0	4
CONDITIONAL USE REQUIREMENTS FROM PC	0	1
GARBAGE & WASTE (LEAVES	0	0
GARBAGE & WASTE (LEAVES, ETC)	2	153
HISTORIC GUIDELINES	0	0
LIVESTOCK	0	10
MANUFACTURED HOME REPLACEMENTS	0	0
MINIMUM HOUSING STANDARDS	4	43
MOWING GRASS & SWEEP INTO STREET	0	1
PARKING OF COMMERCIAL VEHICLES	1	9
PARKING ON SIDEWALK	0	0
PROPERTY SETBACKS	0	0
SIGN REGULATIONS	1	20
SITE TRIANGLE REGULATIONS	0	0
SOLID WASTE ISSUES	2	2
STAGNANT WATER	0	2
STORAGE OF VEHICLES (NON RESIDENTIAL)	4	26
SWIMMING POOLS	0	0
TEMPORARY USES	0	0
UTILITY POLE SIGNS	0	0
VACANT COMMERCIAL BUILDINGS	0	0
VEHICLE LEAKING OIL OR GAS	0	0
VEHICLE VALID TAGS REQUIRED	0	7
VEHICLES - ABANDONED VEHICLES	3	18
VEHICLES - FRONT YARD PARKING	10	68
VEHICLES - JUNKED MOTOR VEHICLES	2	282
VIOLATIONS (FIRST & SECOND)	2	46
ZONING CLEARANCE PERMITS	0	6
SIGNS REMOVED	373	6,381

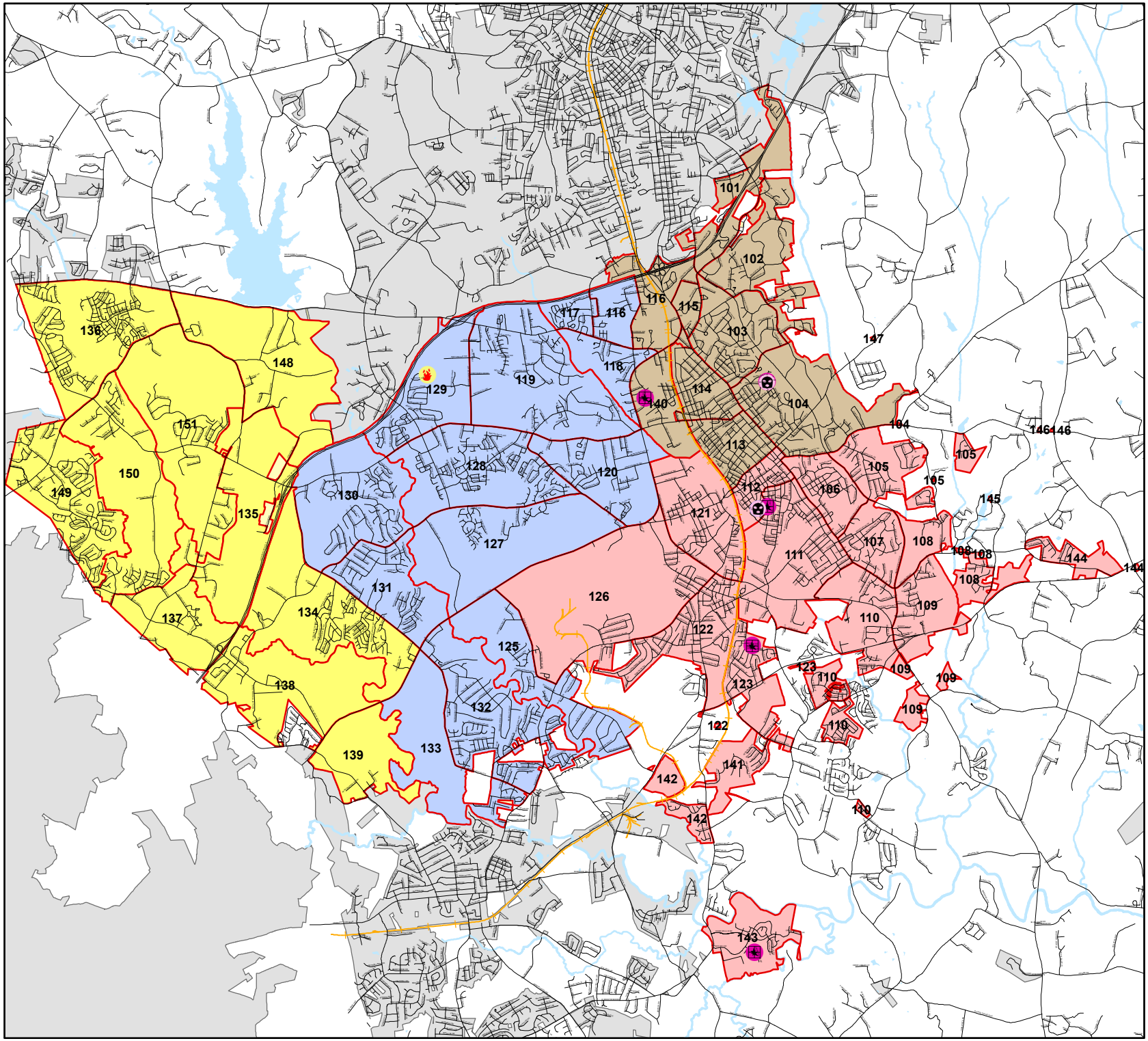

Concord Police Dept.

Chief Gary Gacek

Weekly Stats

09/07/2015
To
09/13/2015

Concord
NORTH CAROLINA
High Performance Living

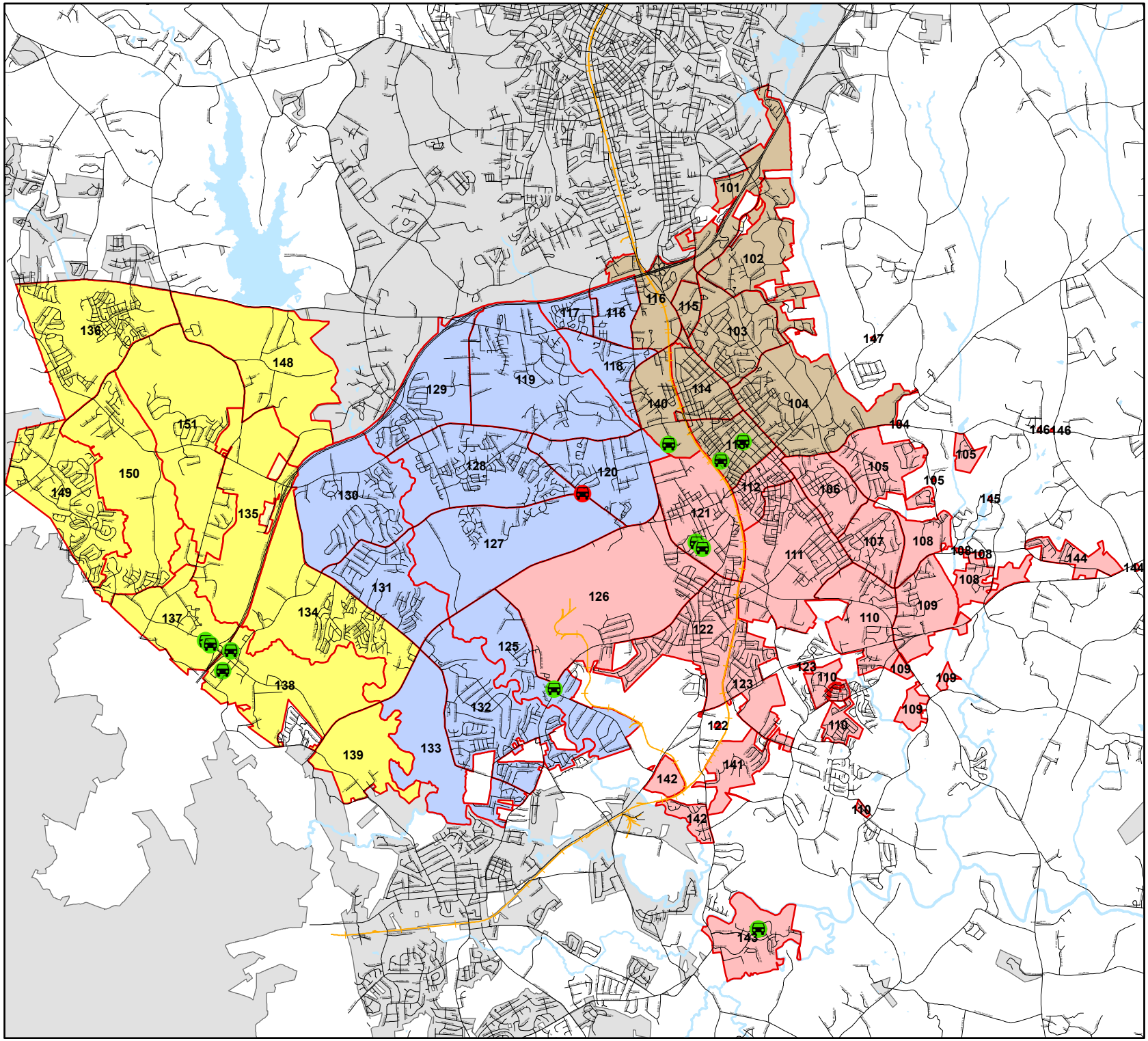

Concord Police Dept.

Chief Gary Gacek

Weekly Stats

09/07/2015
To
09/13/2015

Concord
NORTH CAROLINA
High Performance Living

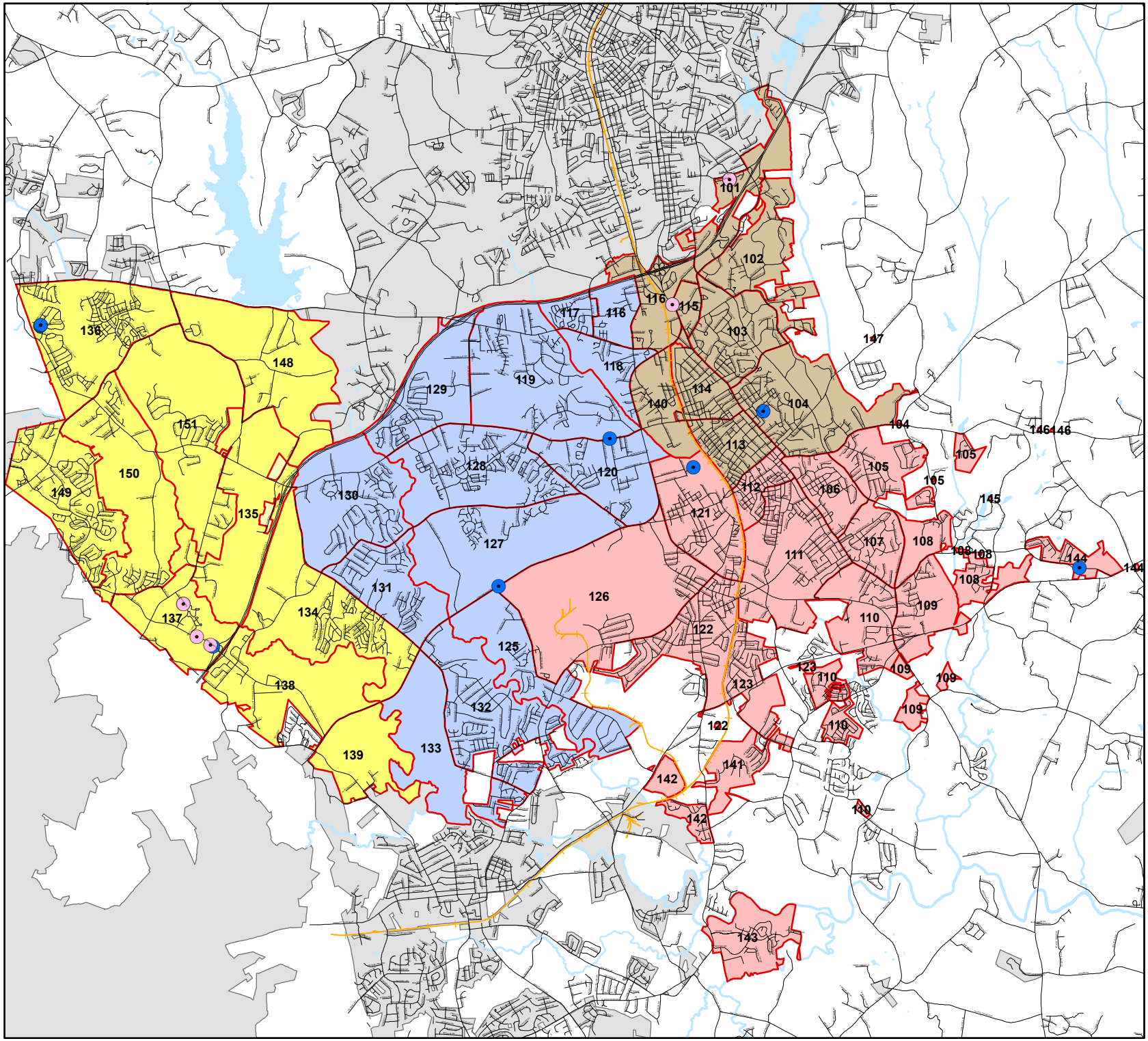

Concord Police Dept.

Chief Gary Gacek

Weekly Stats

09/07/2015
To
09/13/2015

Concord
NORTH CAROLINA
High Performance Living

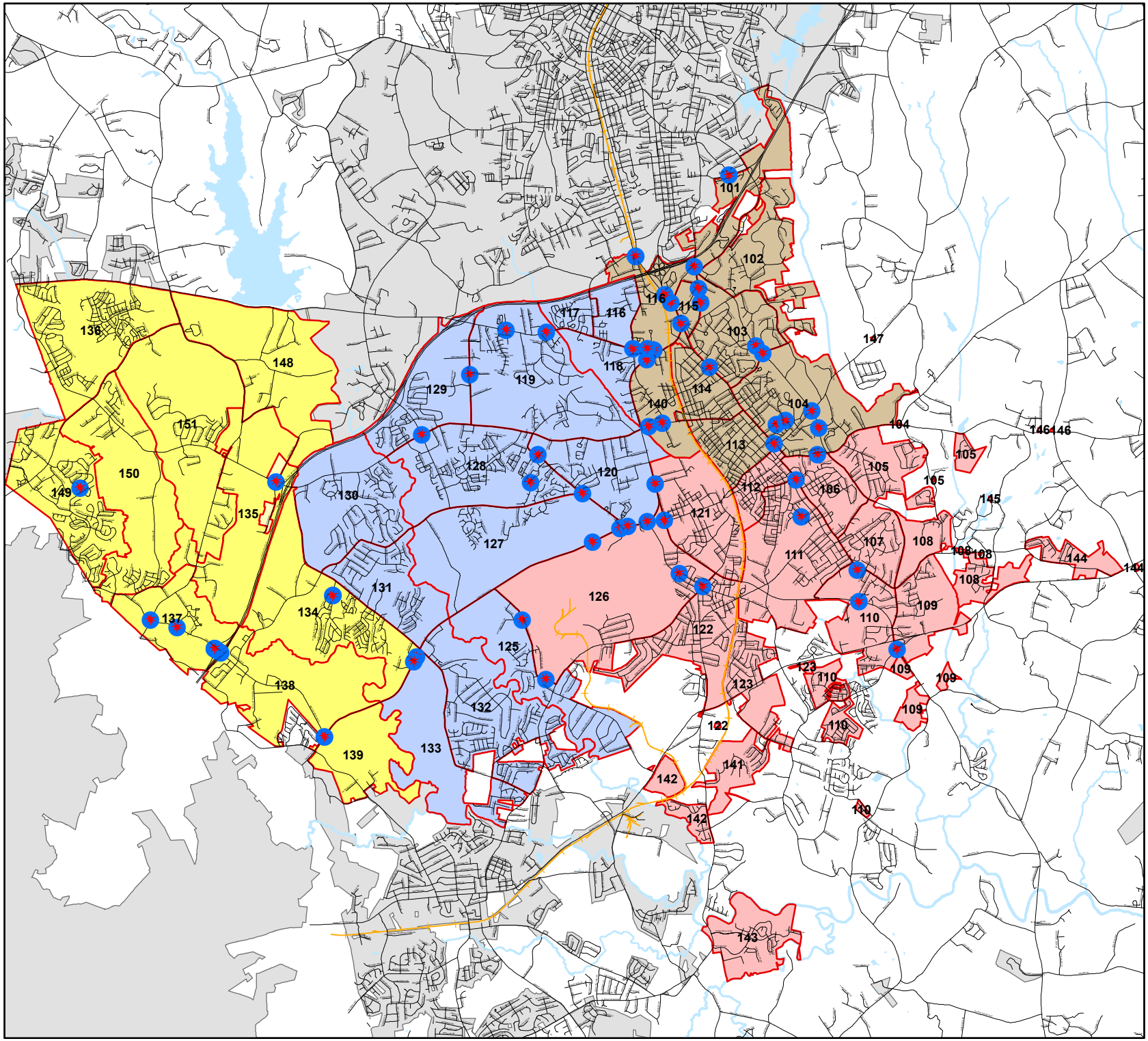

Concord Police Dept.

Chief Gary Gacek

Weekly Stats

09/07/2015
To
09/13/2015

Concord
NORTH CAROLINA
High Performance Living